[illegible] PUBLIC LIBRARY
NOT TO BE TAKEN AWAY

F. A. [illegible]

PRESENTED TO THE Shelf No.
2110.3

Public Library of the City of Boston

SICUT PATRIBUS SIT DEUS NOBIS
BOSTONIA CONDITA AD. 1630.
CIVITATIS REGIMINE DONATA AD. 1822

By Joshua Bates, Esq.
Received

ALPHABET-ALBUM

COLLECTION

de Soixante Feuilles d'Alphabets

HISTORIÉS ET FLEURONNÉS

Tirés des principales Bibliothèques de l'Europe,

OU COMPOSÉS PAR

SILVESTRE

Professeur de Calligraphie des Princes.

GRAVÉS PAR GIRAULT

Paris

1843

Chez J. TECHENER, Editeur, Place du Louvre, N.º 12.

*2110.3
8434
Public Library of the City of Boston

Digitized by the Internet Archive
in 2011 with funding from
Boston Public Library

http://www.archive.org/details/alphabetalbumcol00silv

XVIIe SIÈC Italien.

Tiré de l'Œuvre Vespasiano.

(Bibliothèque …)

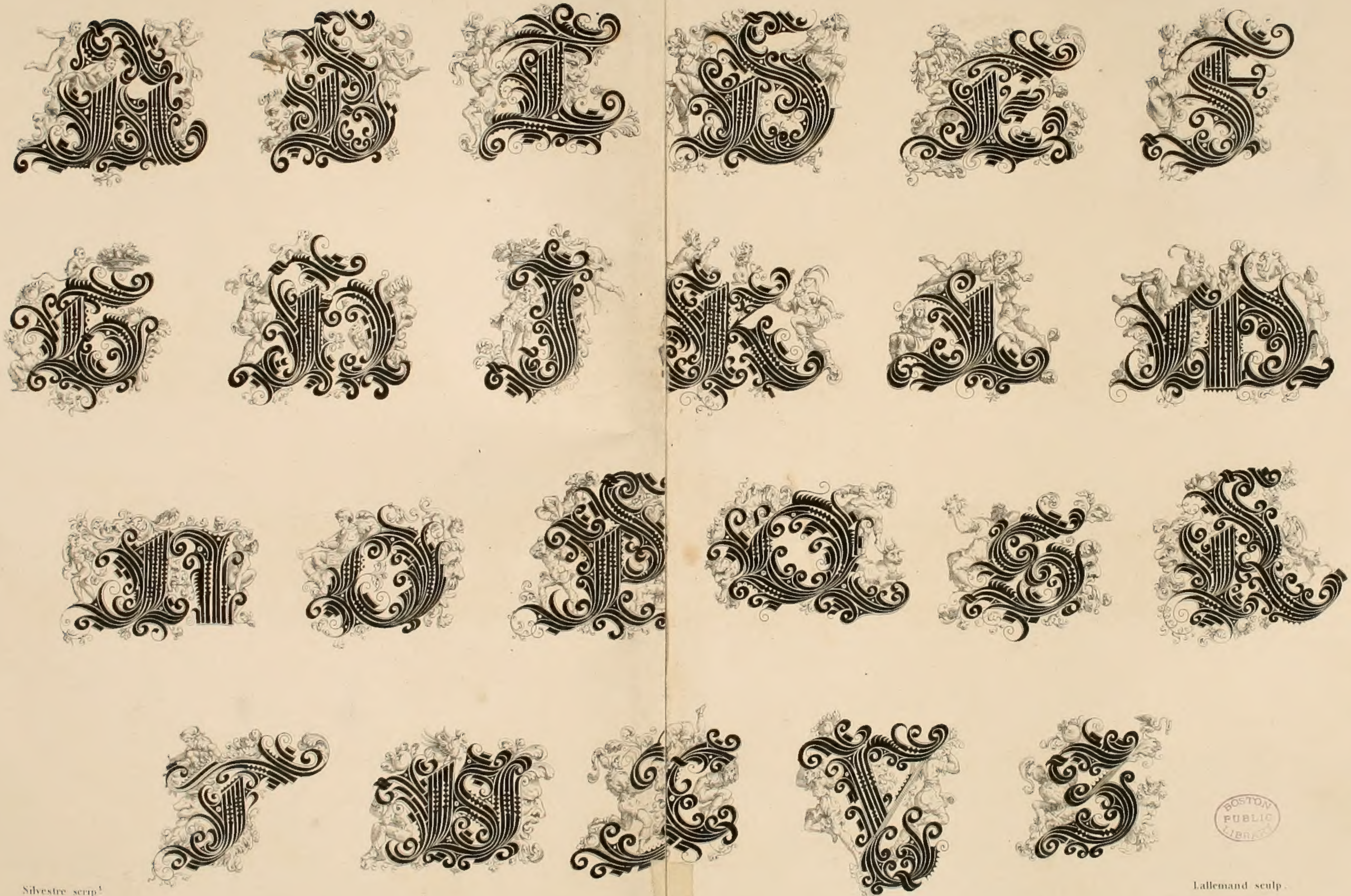

Silvestre scrip.t

Lallemand sculp.

PUBLIC LIBRARY OF THE CITY OF BOSTON
BOSTON PUBLIC LIBRARY
Boston Public Library.

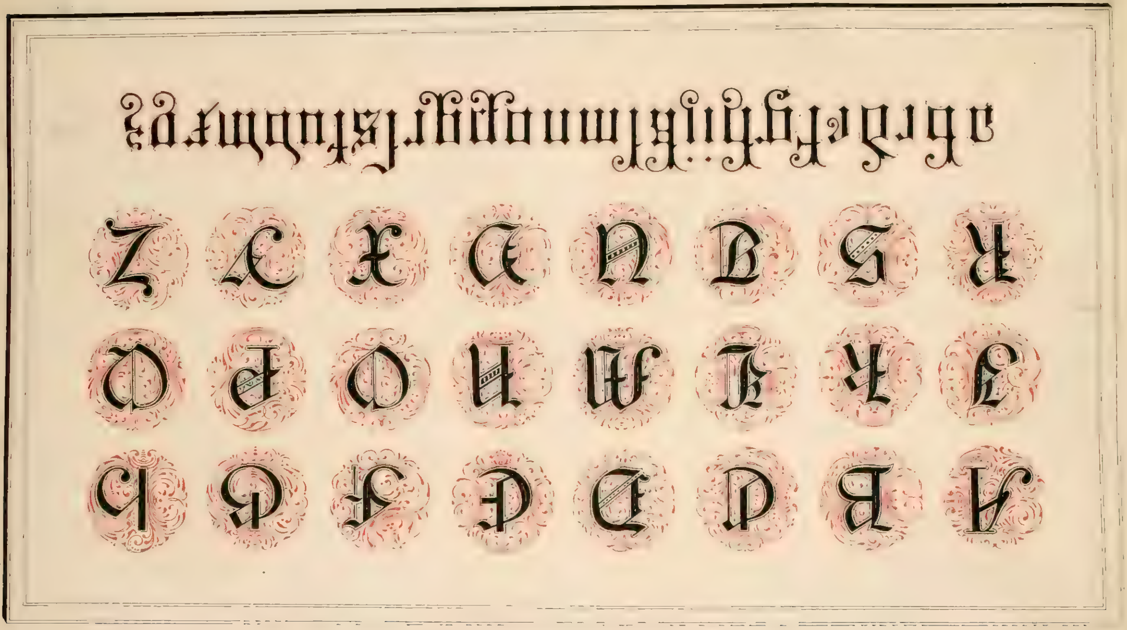

XXVI. GOTHIQUE Allemand.

Capitale Majeur et Mineur d'Anglaise Fleuronnée.

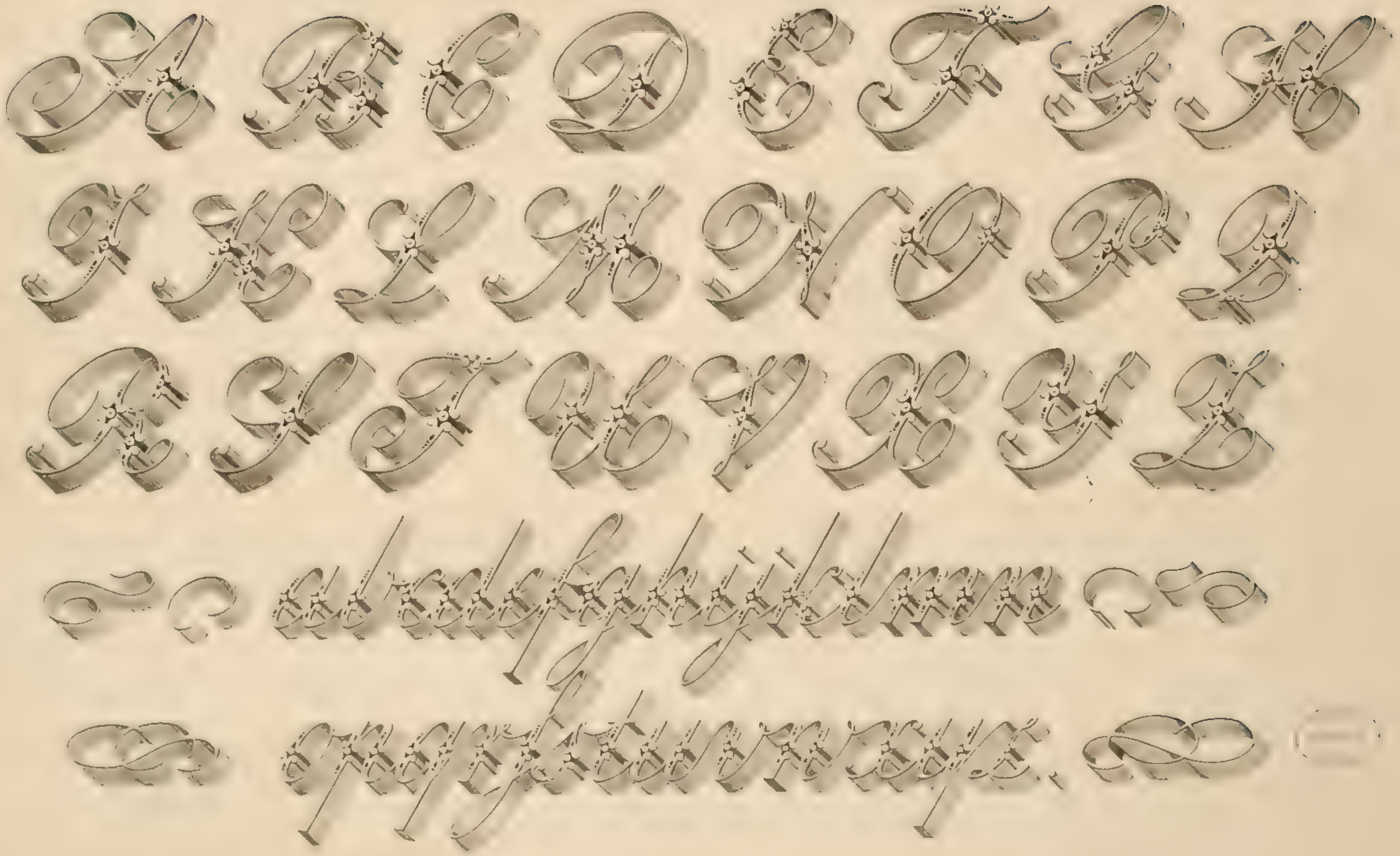

Silvestre sculp.

XVe SIÈCLE. Italien

Capitale Composée (Midolle)

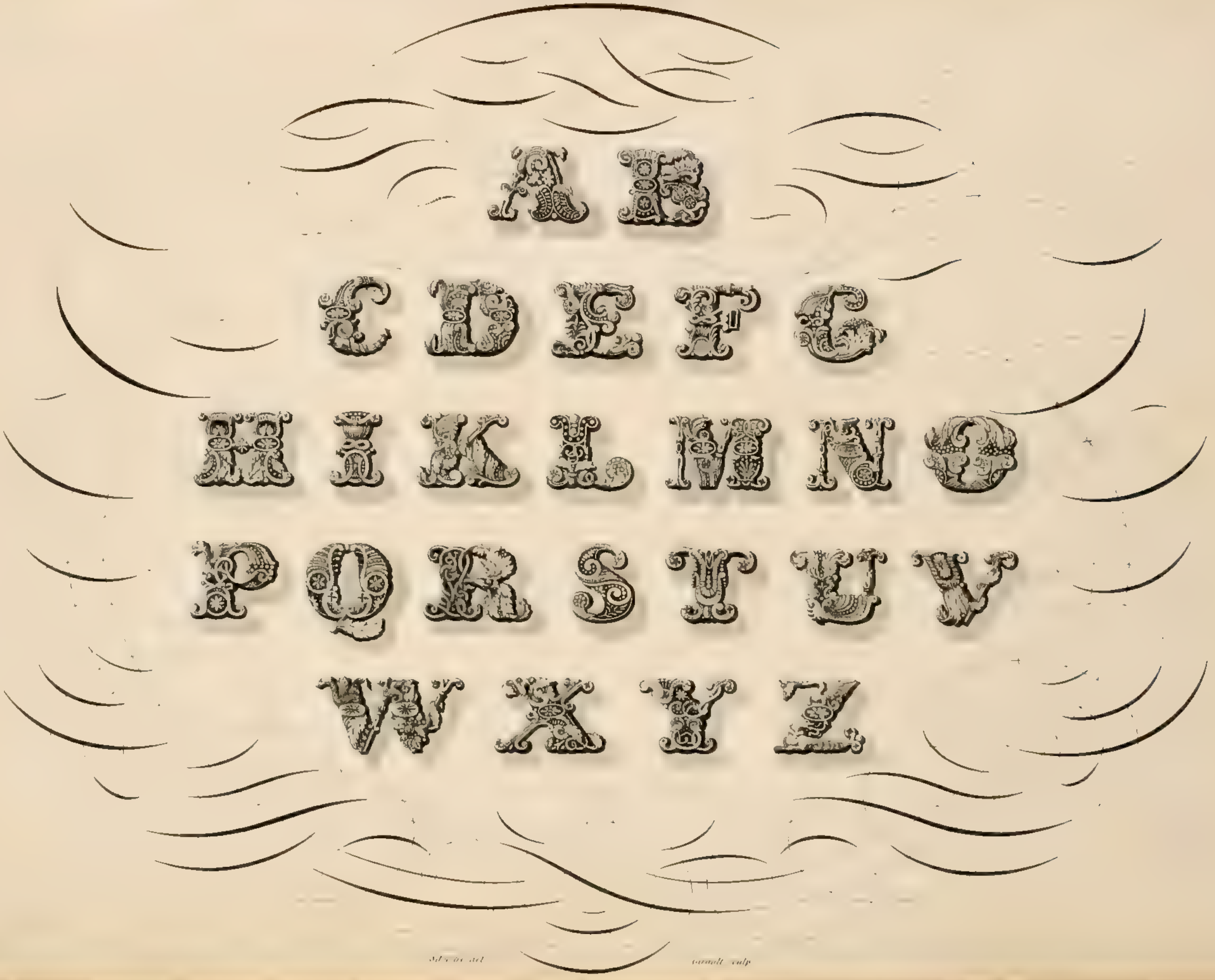

XVᵉ SIÈCLE Allemand

Tiré d'un Manuscrit de la Bibliothèque Rˡᵉ de Munich

A B C D E F G H I

J K L M N O P Q R

S T U V W X Y Z

a b c d e f g h i j k l m

n o p q r s ſ t u v w x y z

Silvestre sculp^t

Girault sculp^t

Conservé dans la Bibliothèque de l'Université de Bologne

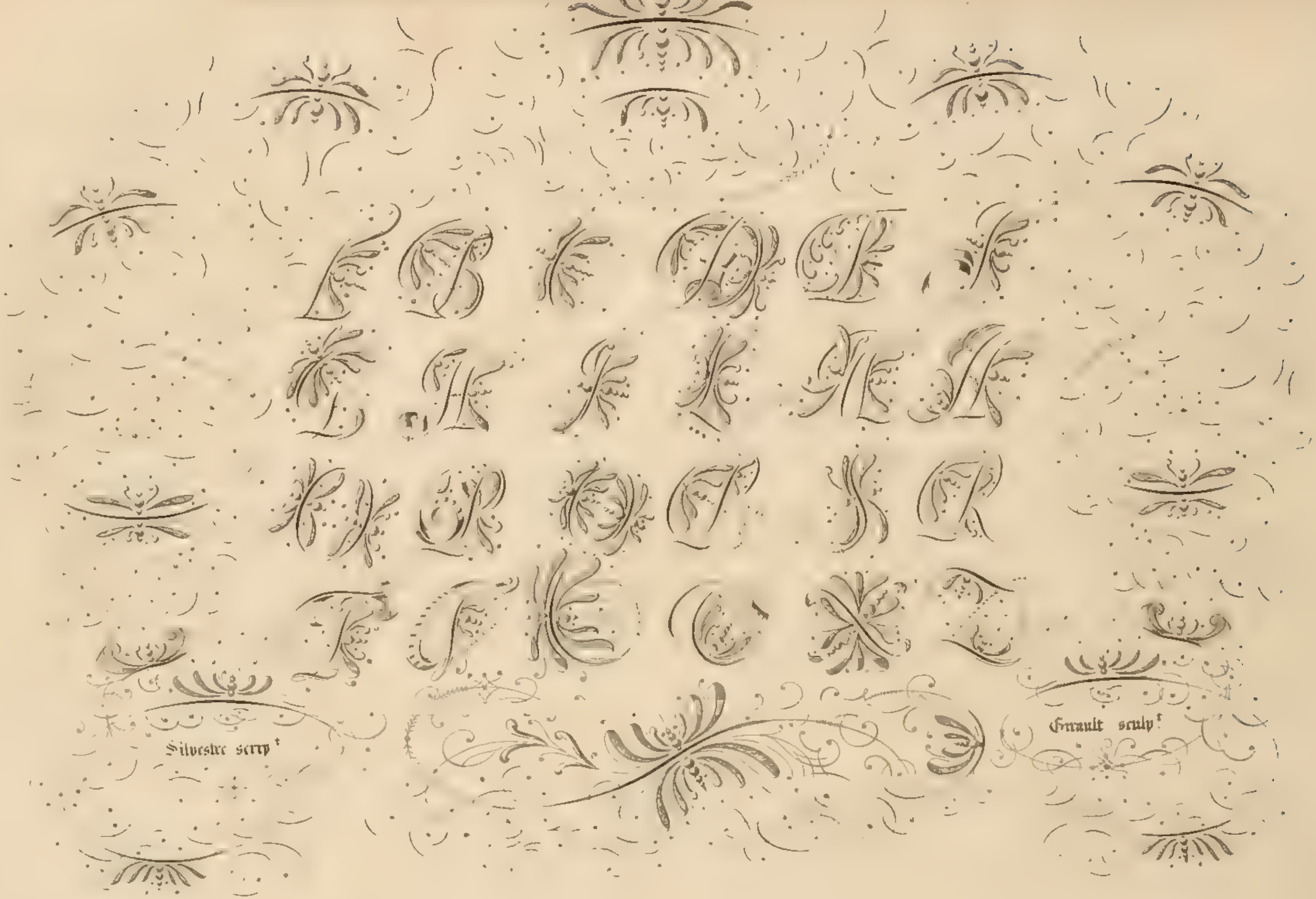

XVIE SIÈCLE Italien

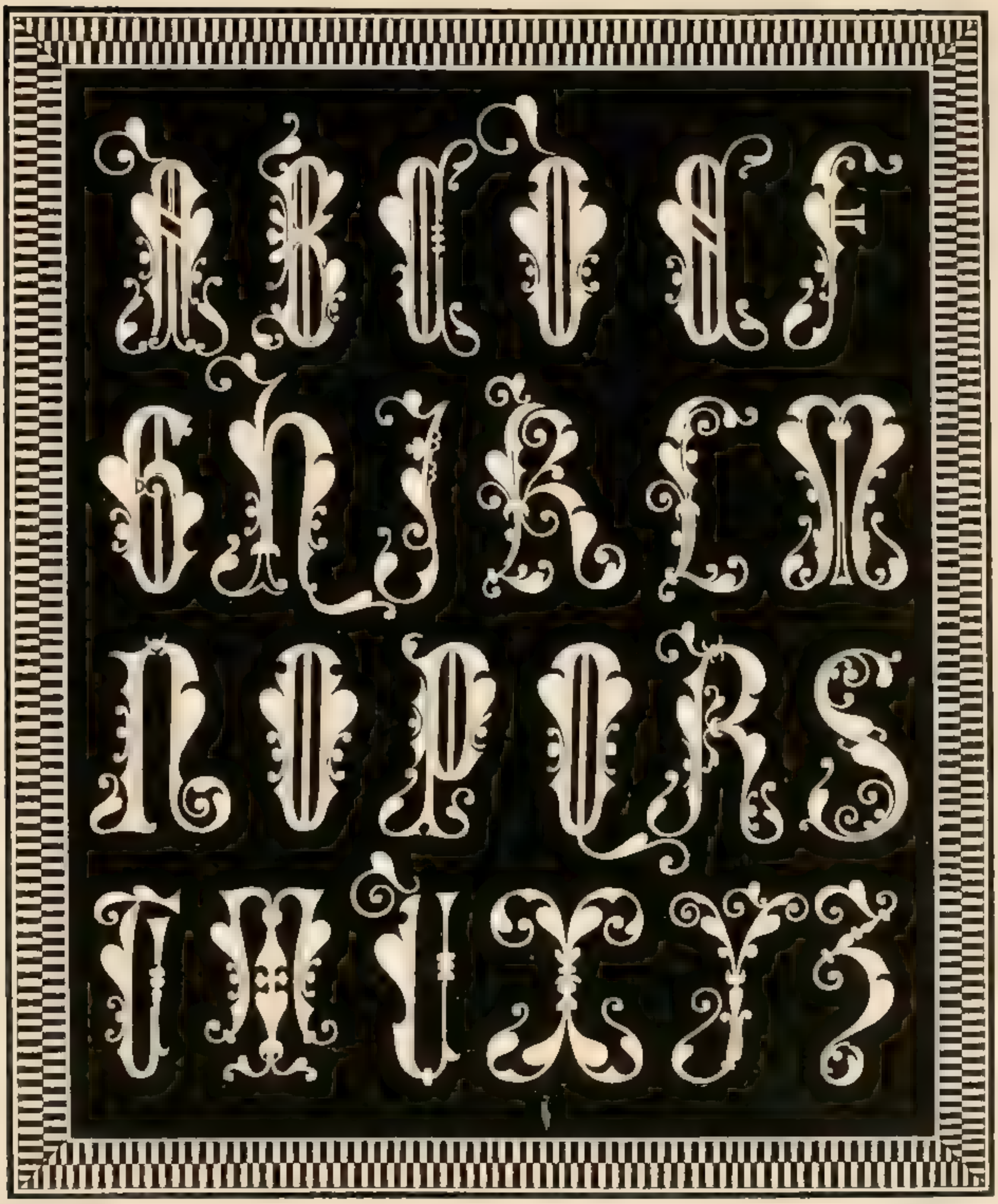

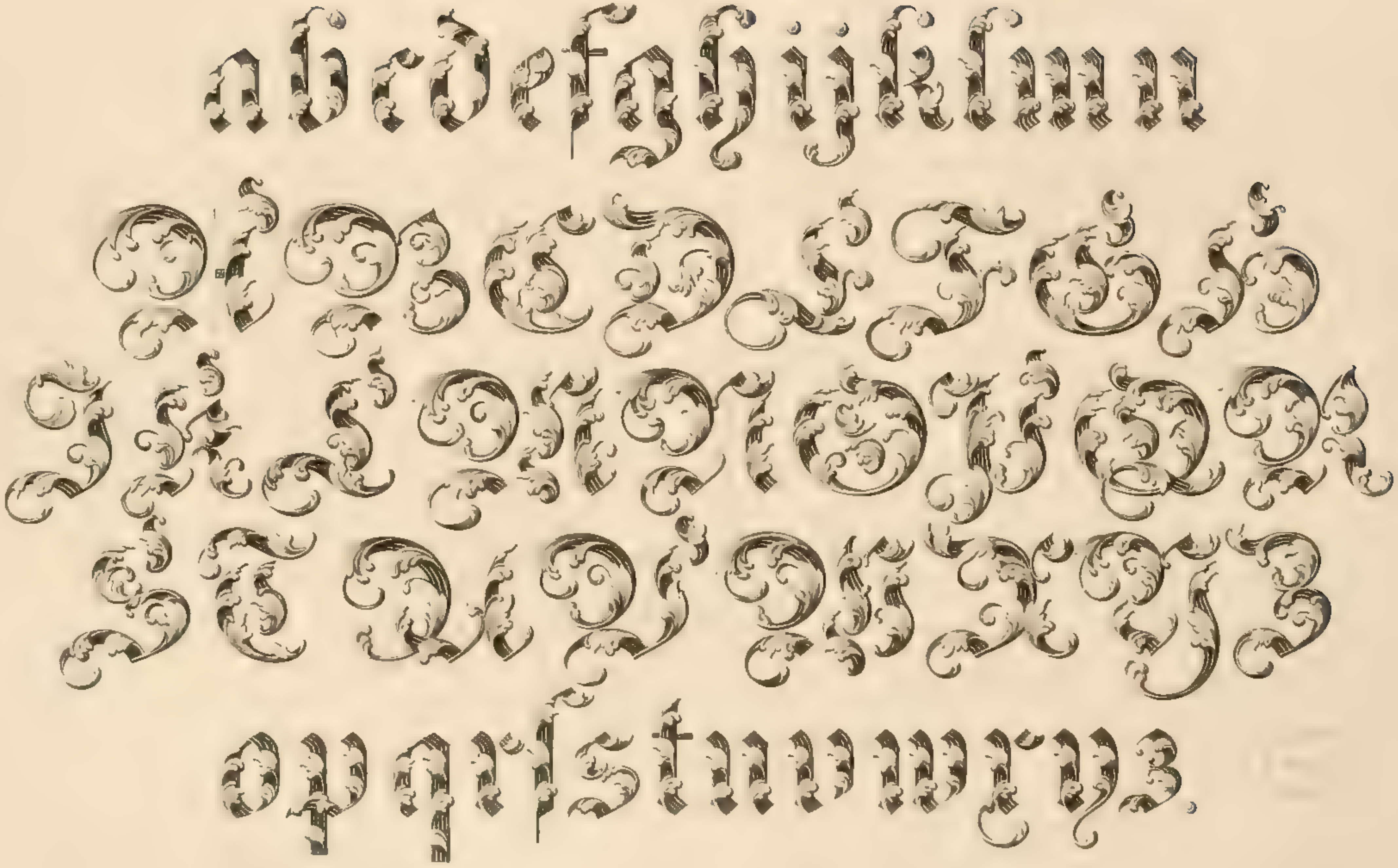
abcdefghijklmn
ABCDEFGH
IKLMNOPQR
STUVWXYZ
opqrstuvwxyz.

XVIIe SIÈCLE. Italien

Tiré d'un Manuscrit de la Bibliothèque de S. Marc à Venise

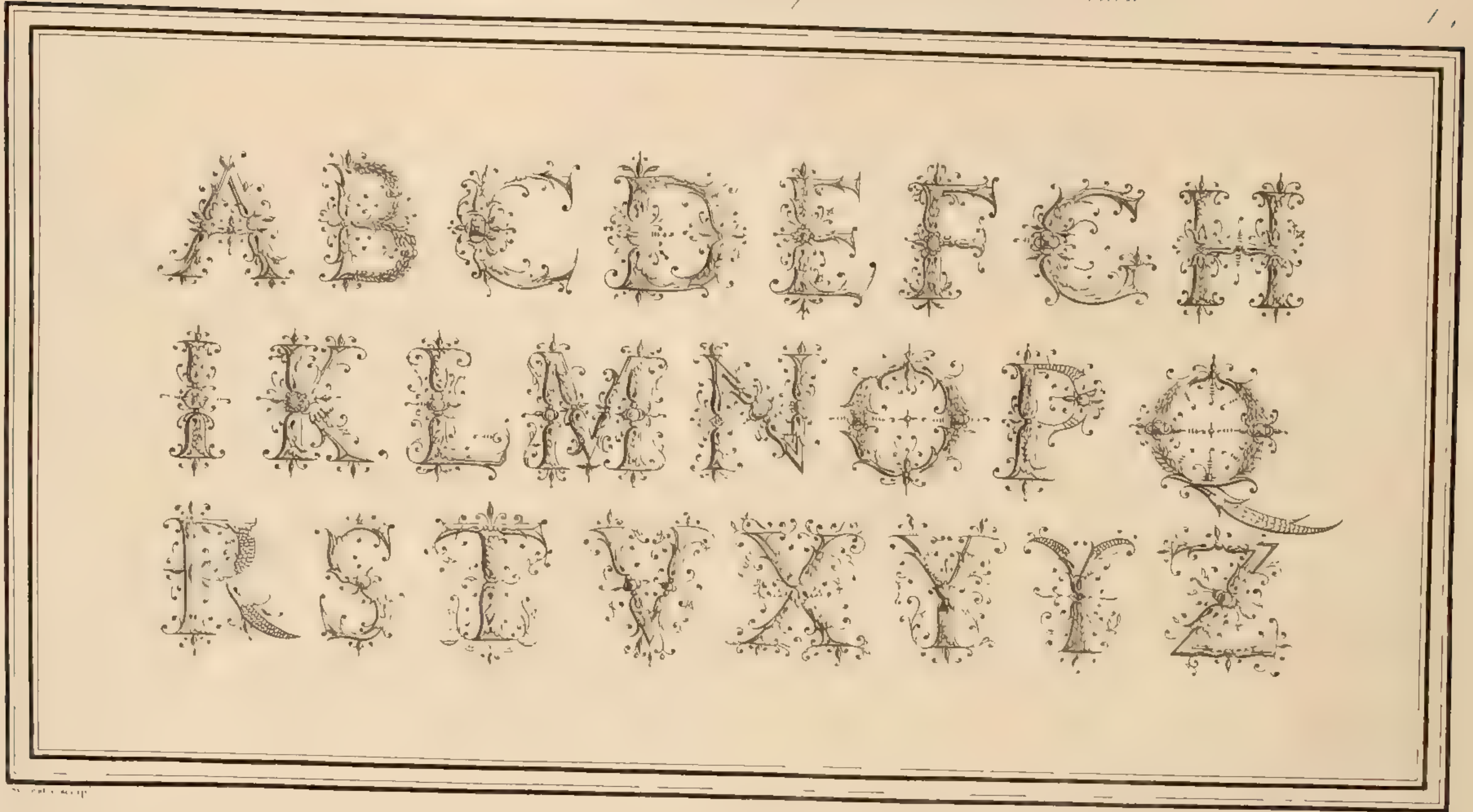

XIX.E SIÈCLE

XIVE SIÈCLE Italien.

[illegible]

Bibliotheque du Vatican

11

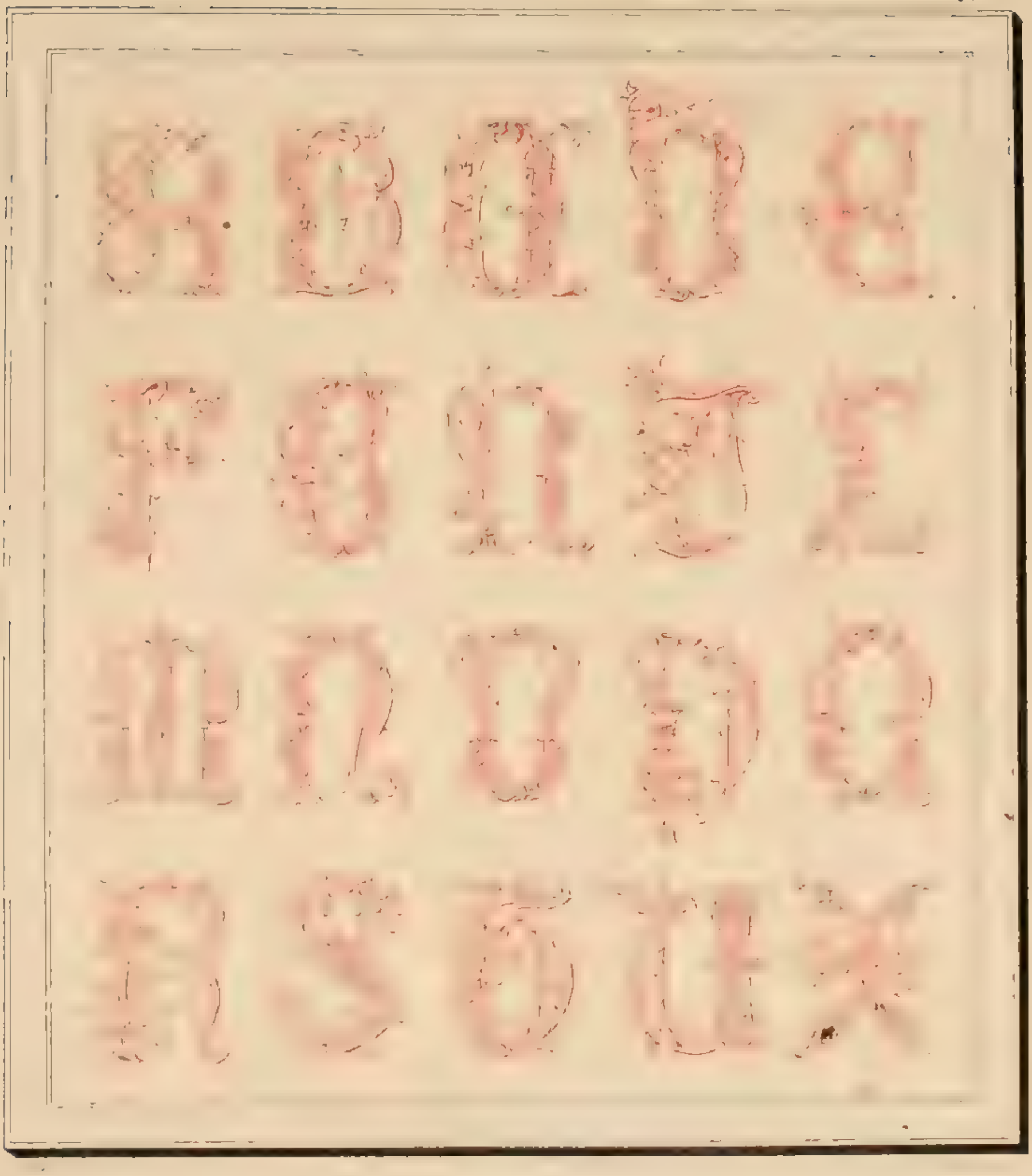

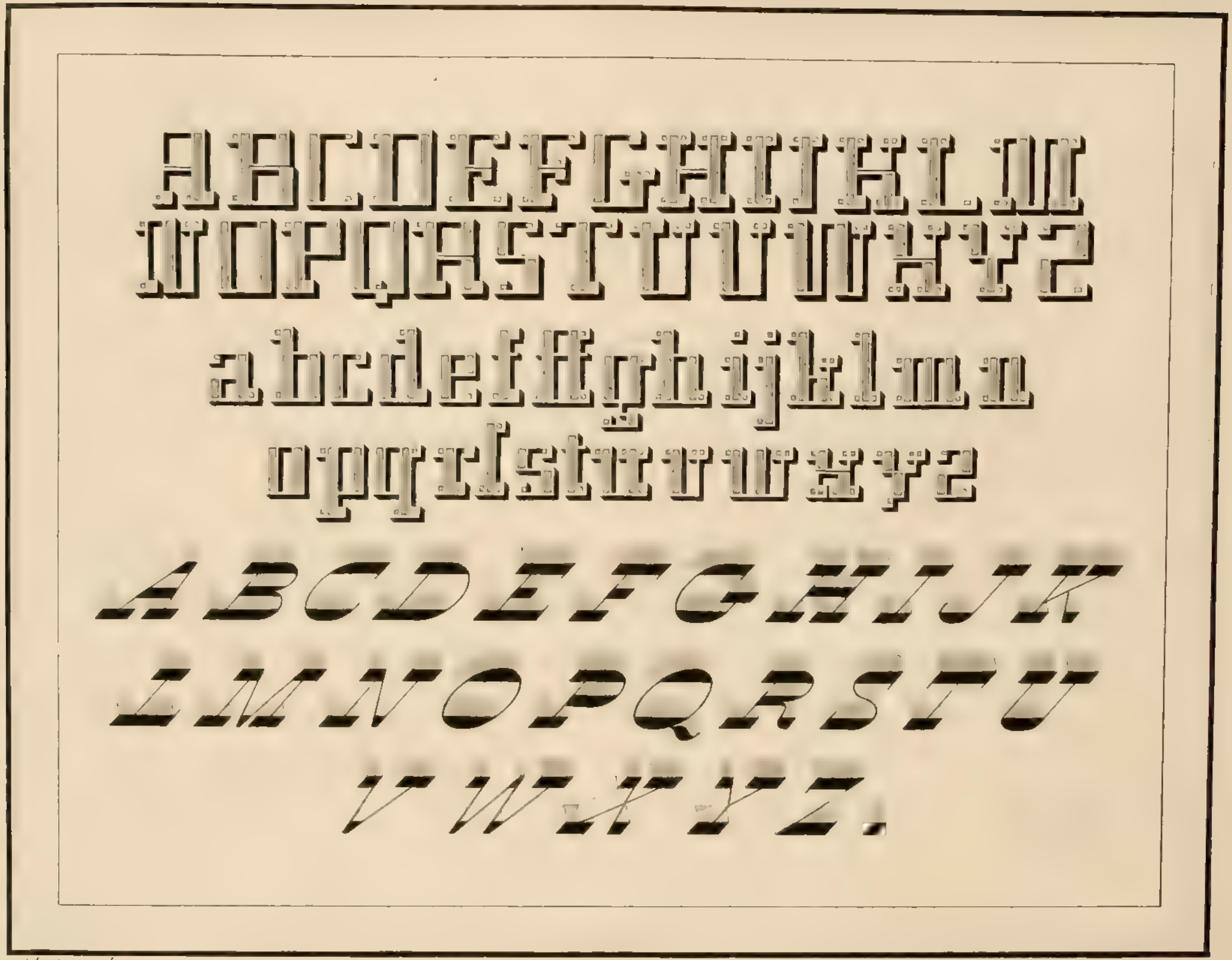

Silvestre scrip. …ault sculp.

abcdefghijklmnopqrſstuvwxyz.

ABCDEFGHIKLMNOPQRSTUVWXYZ.

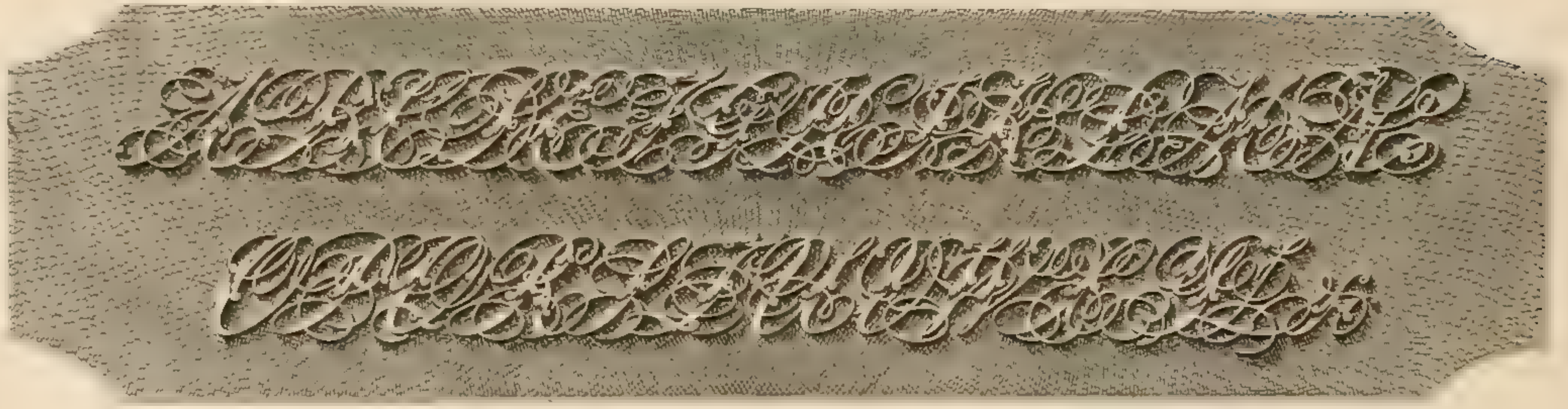

ABCDEFGHIJKLMNOPQRSTUVWXYZ

a b c d e f g h i j k l m n o p q r s t u v w x y z

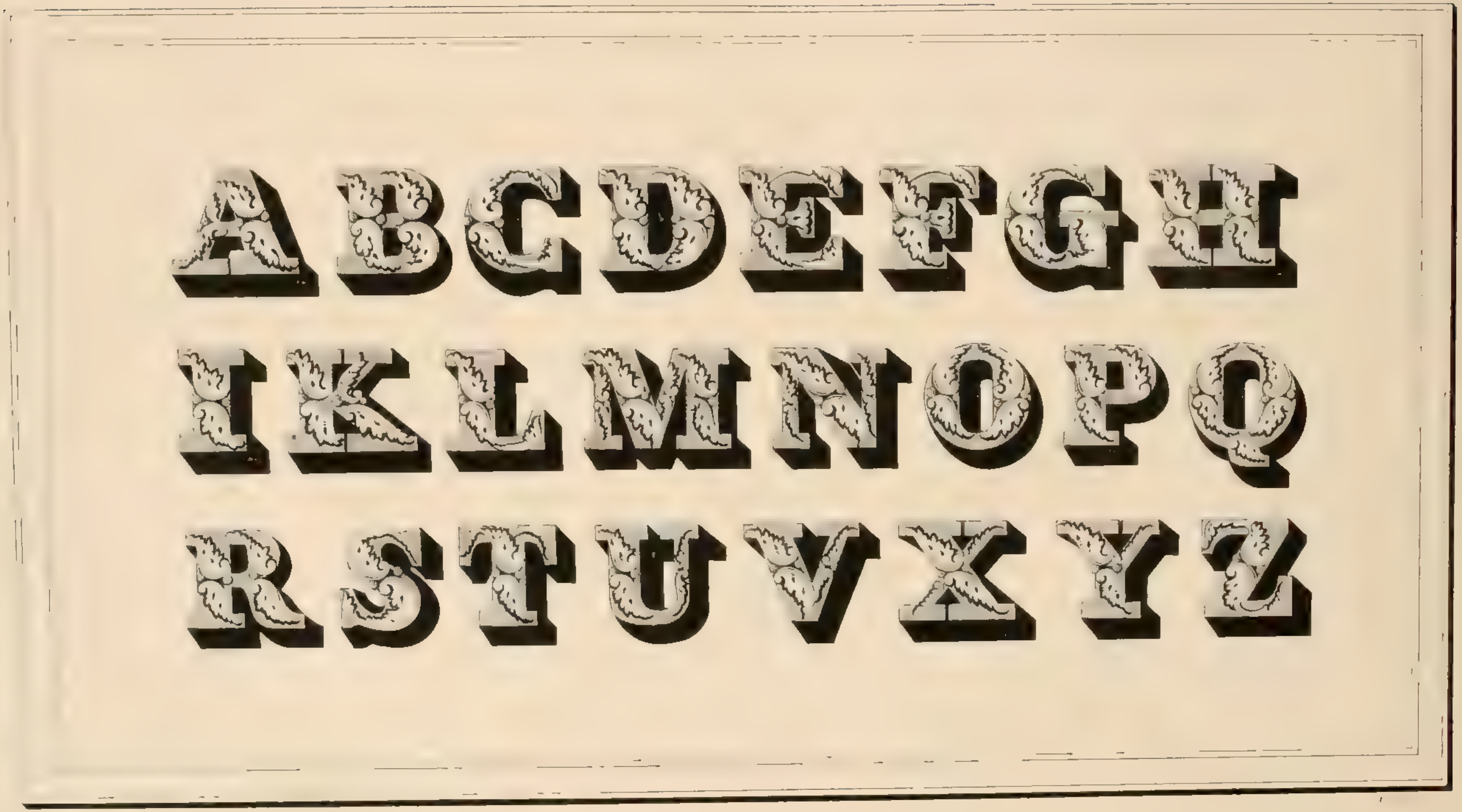
ABCDEFGH
IKLMNOPQ
RSTUVXYZ

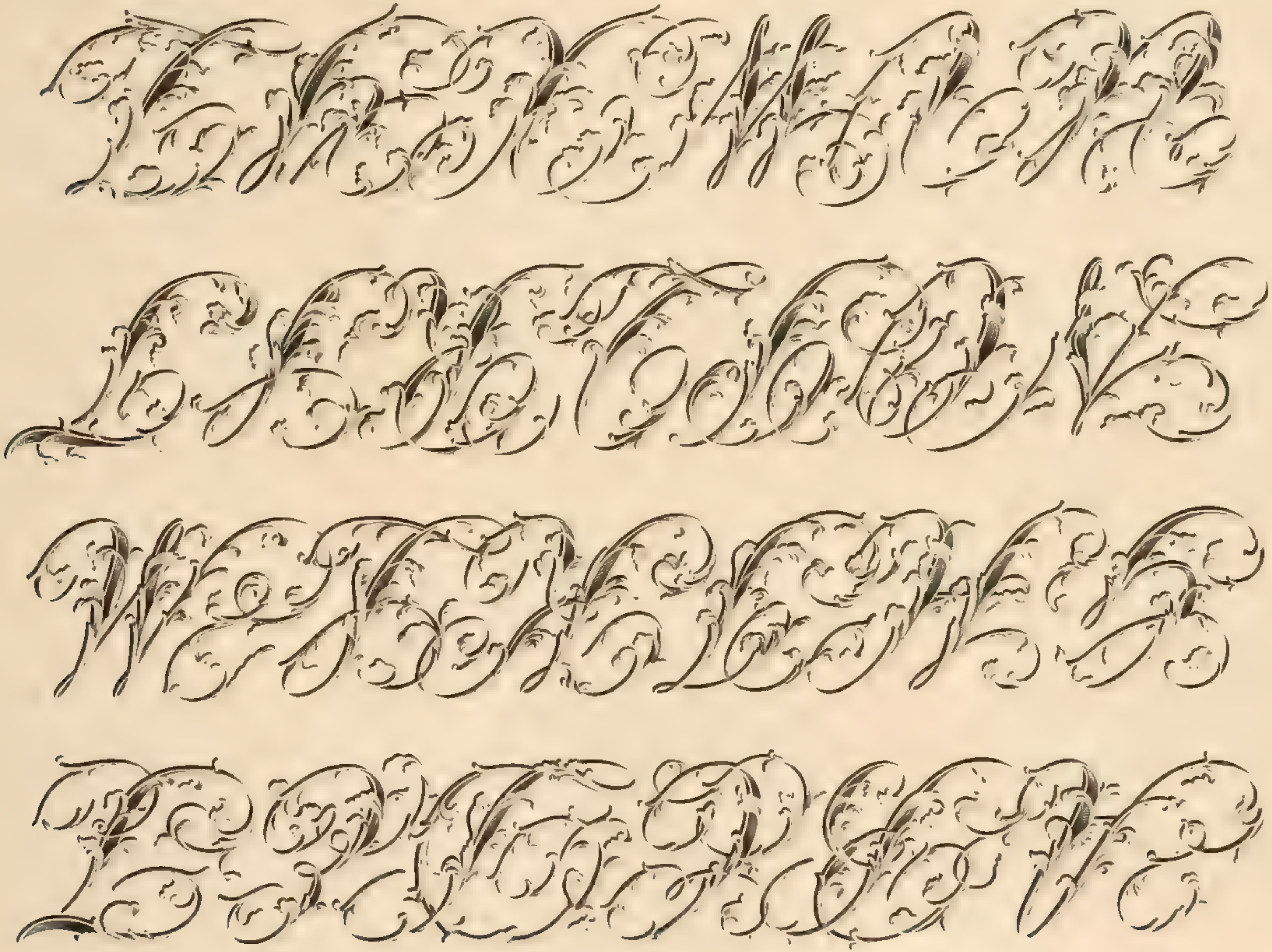

Français

Bibliothèque R^le de Paris

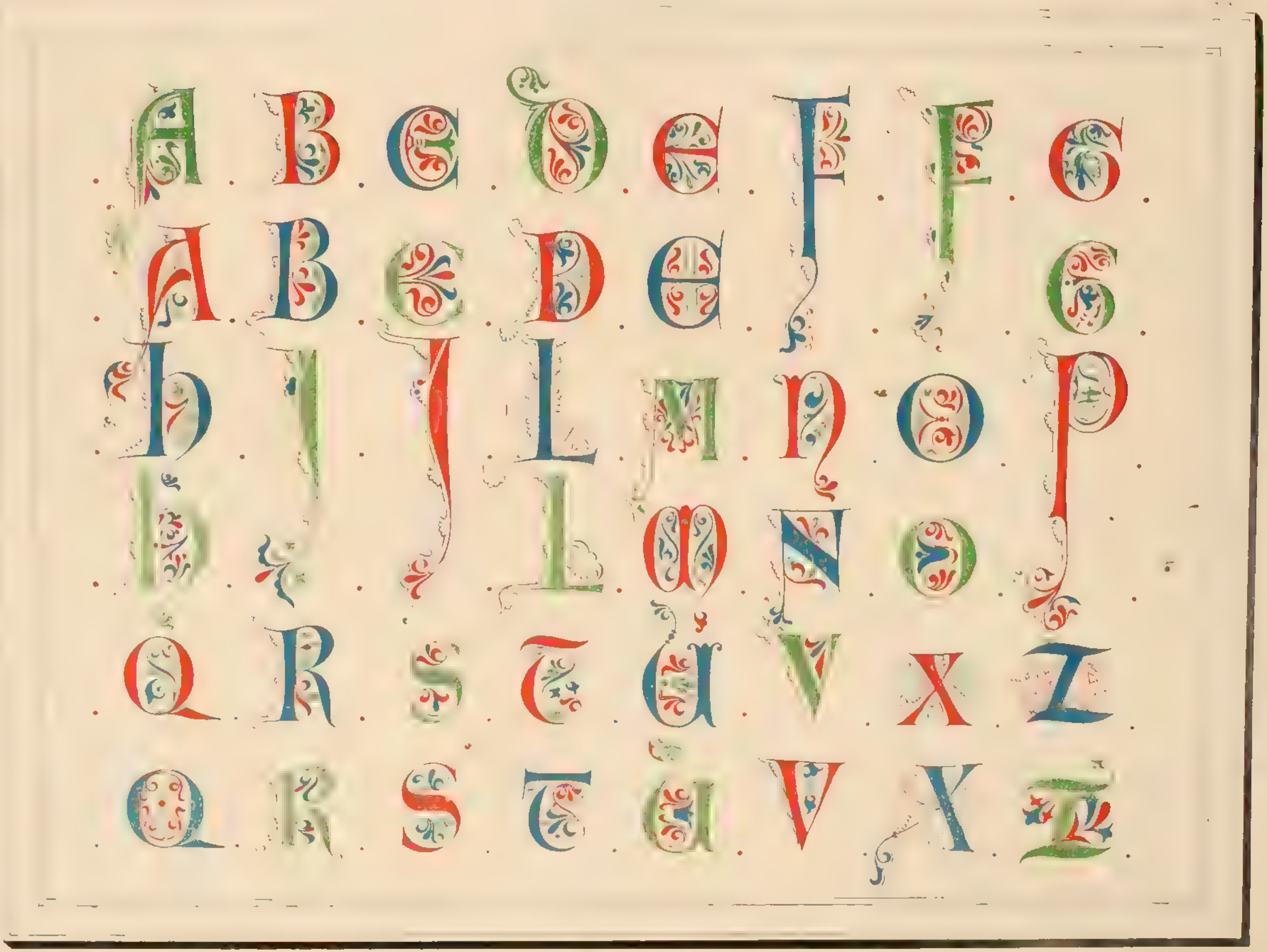

A B C D E F G H I K L M

N O P Q R S T U V X Y Z.

A B C D E F G H I J K L M

N O P Q R S T U V W X Y Z.

Silvestre sculp.

Girault sculp.

XIE. SIÈCLE Allemand

Bibliothèque Royale de Munich

Majeur et ... Rubannée

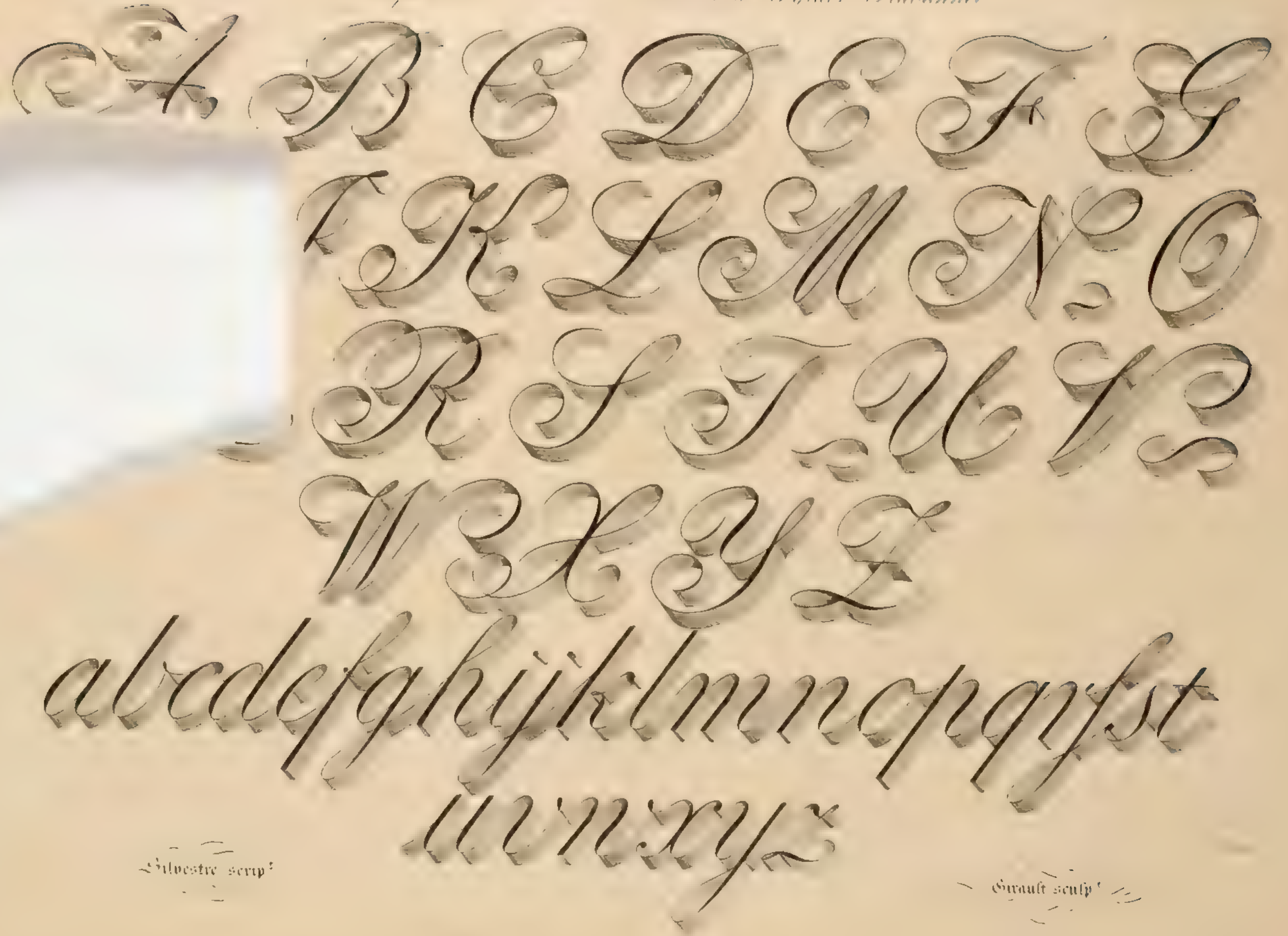

Silvestre scrip.

Girault sculp.

[illegible] Romain double

A B C D E F G

H I J K L M N

O P Q R S T U

V W X Y Z

XVIII.e SIECLE Italien.

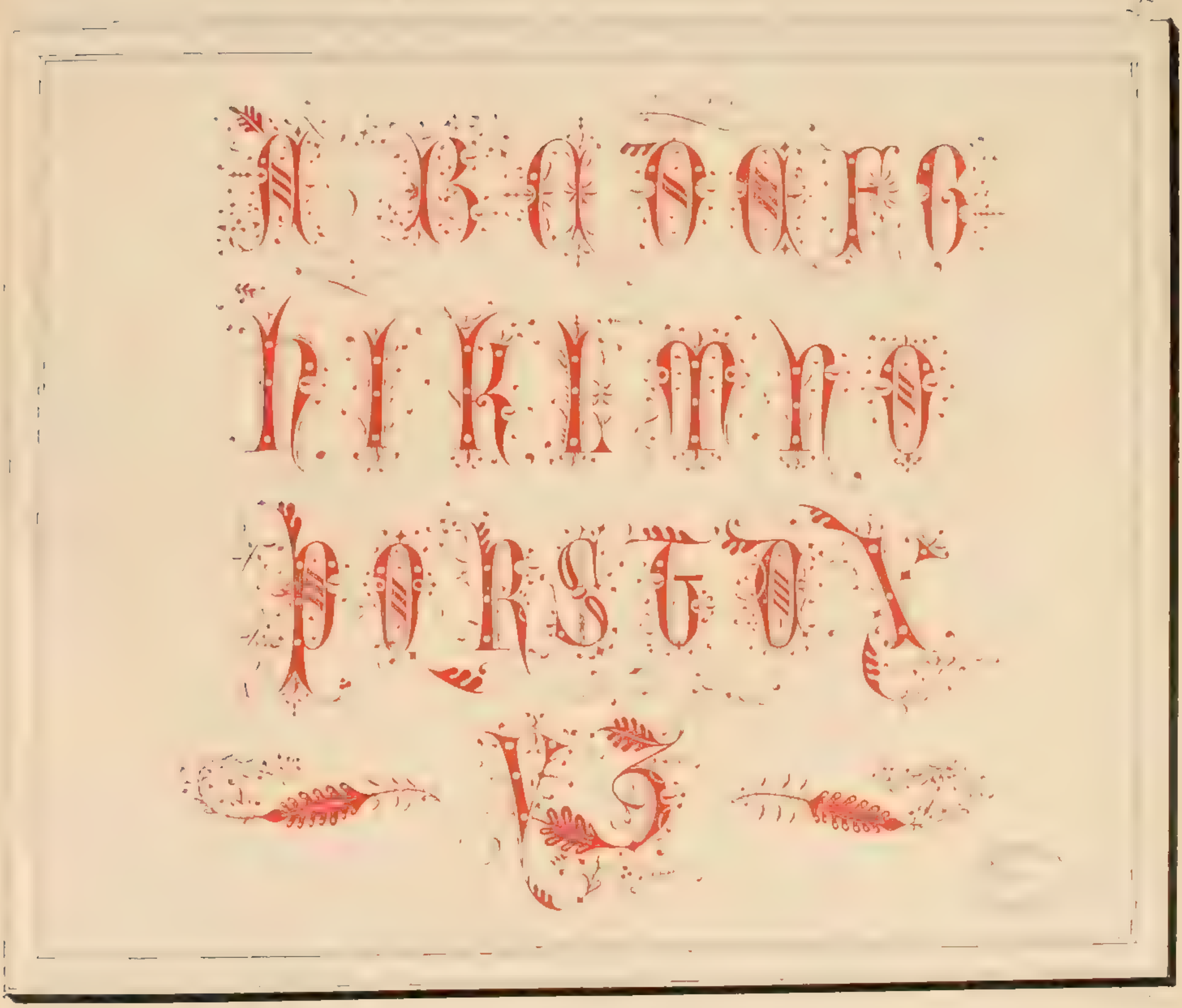

abcdefghijklmn

ABCDEFGH

IKLMNOPQR

STUVWXYZ.

opqrſstuvwxyz

XVIII.e SIÈCLE Allemand.

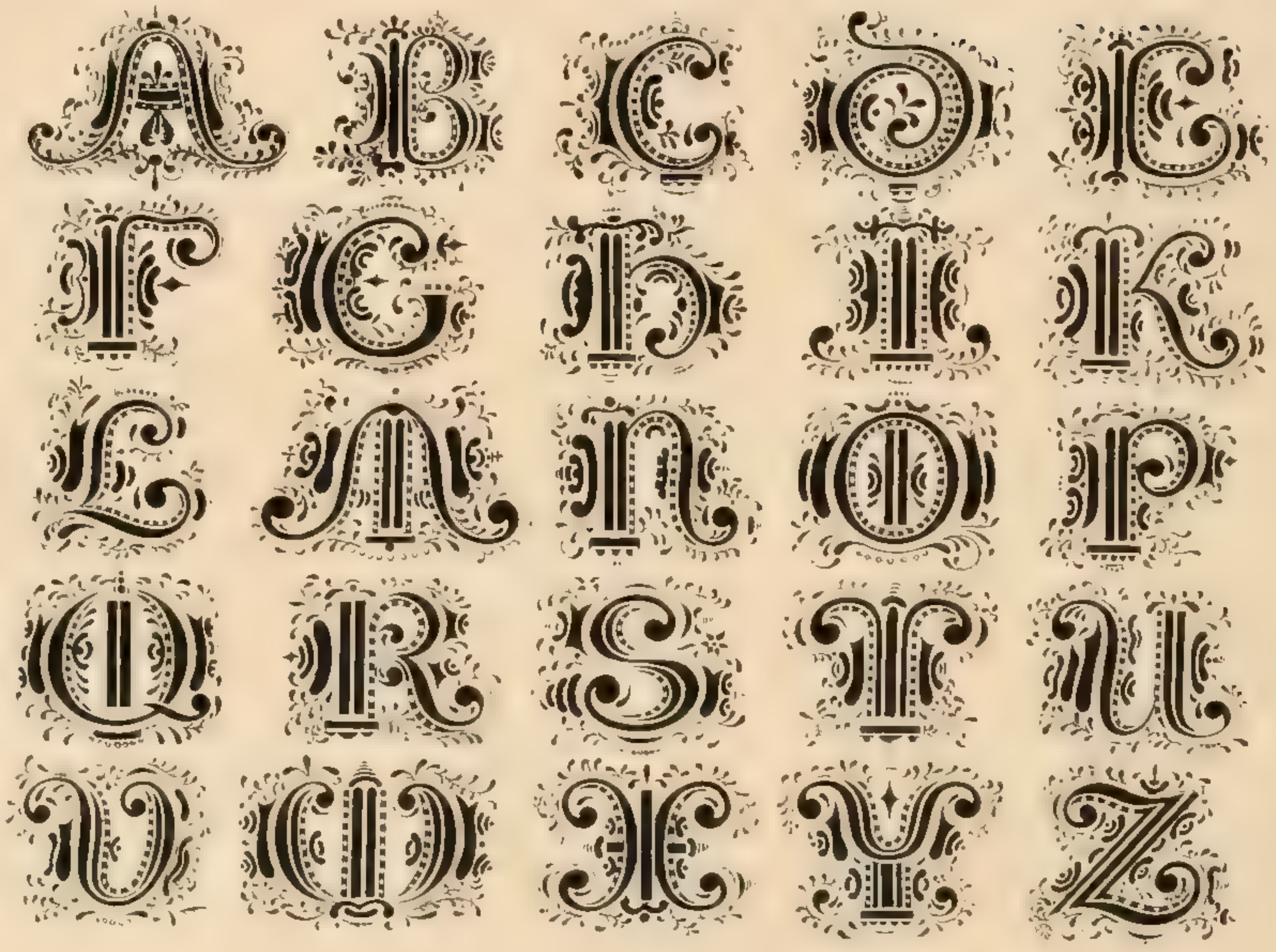

a b c d e f g h i k l m n

o p q r ſ s t ü v x y z

a b c d e f g h i k l m n o p q r ſ s t ü v x y z

A B C D E F G H I K L M N O P Q

R S T V X Y Z

a b c d e f g h i j k l m n

A B C D E F G H J

K L M N O P Q R

S T U V W X Y Z

o p q r ſ s t u v w x y z

IXe SIÈCLE Anglo-Saxon

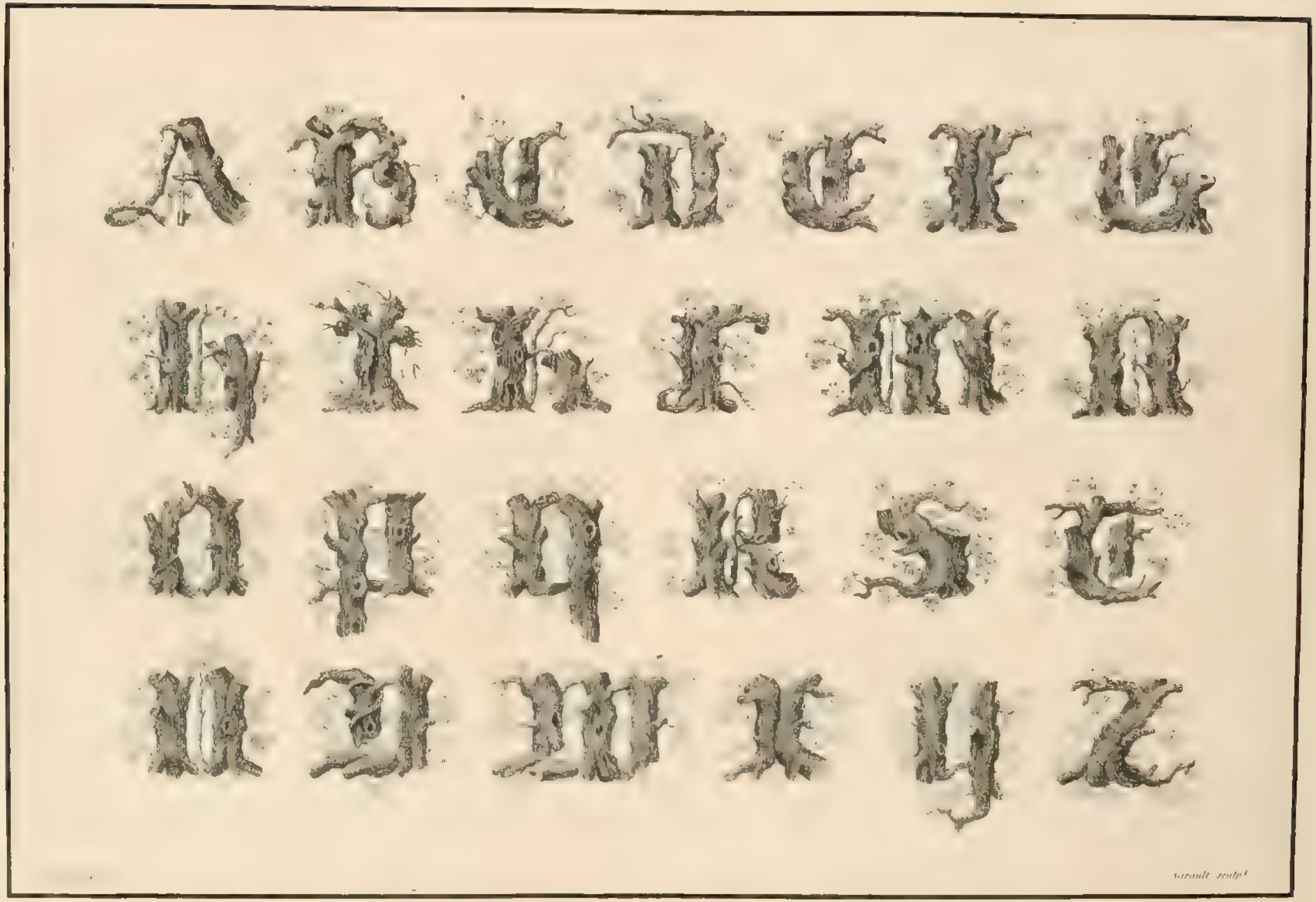

XVIe. SIÈCLE Italien.

Alphabet de Fr. Antoine Vaqu..a

Bibliotheque du Vatican

31

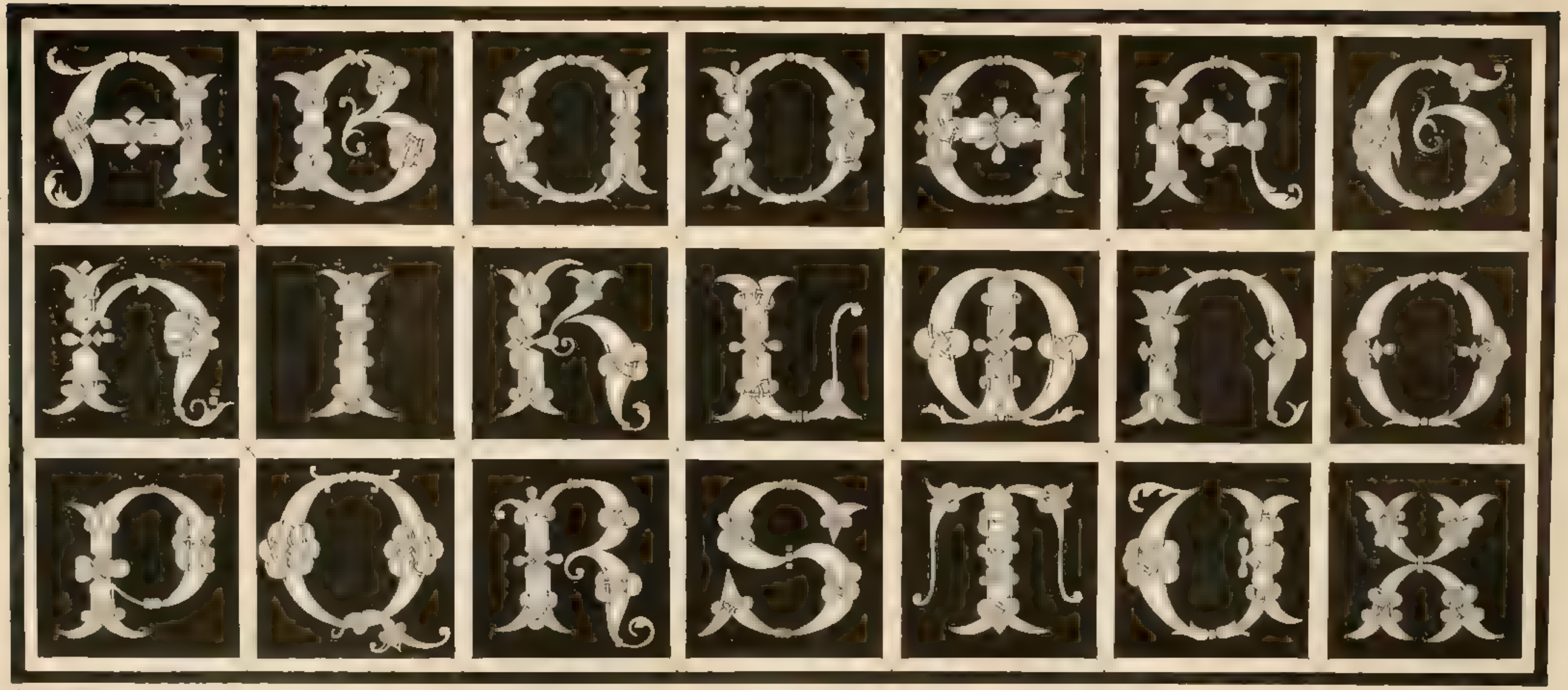

XVII. SIÈCLE Italien.

A B C D E F G H I K L M N O P

Q R S T U V W X Y Z Z

abcdeffſghijklmnopqrstuvwxyz

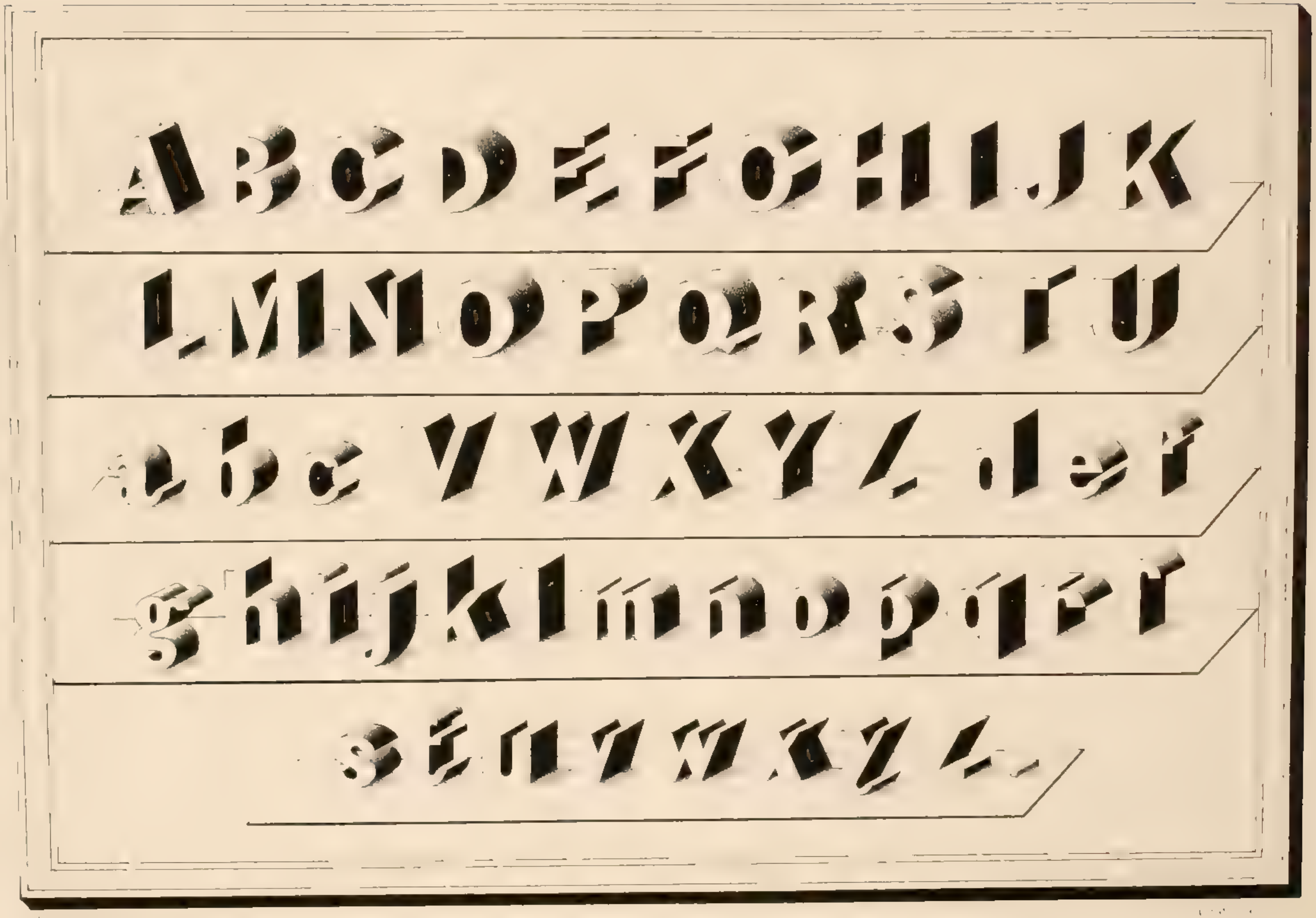
A B C D E F G H I J K
L M N O P Q R S T U
a b c V W X Y Z d e f
g h i j k l m n o p q r r
s t u v w x y z z

XVIe. SIÈCLE Allemand.

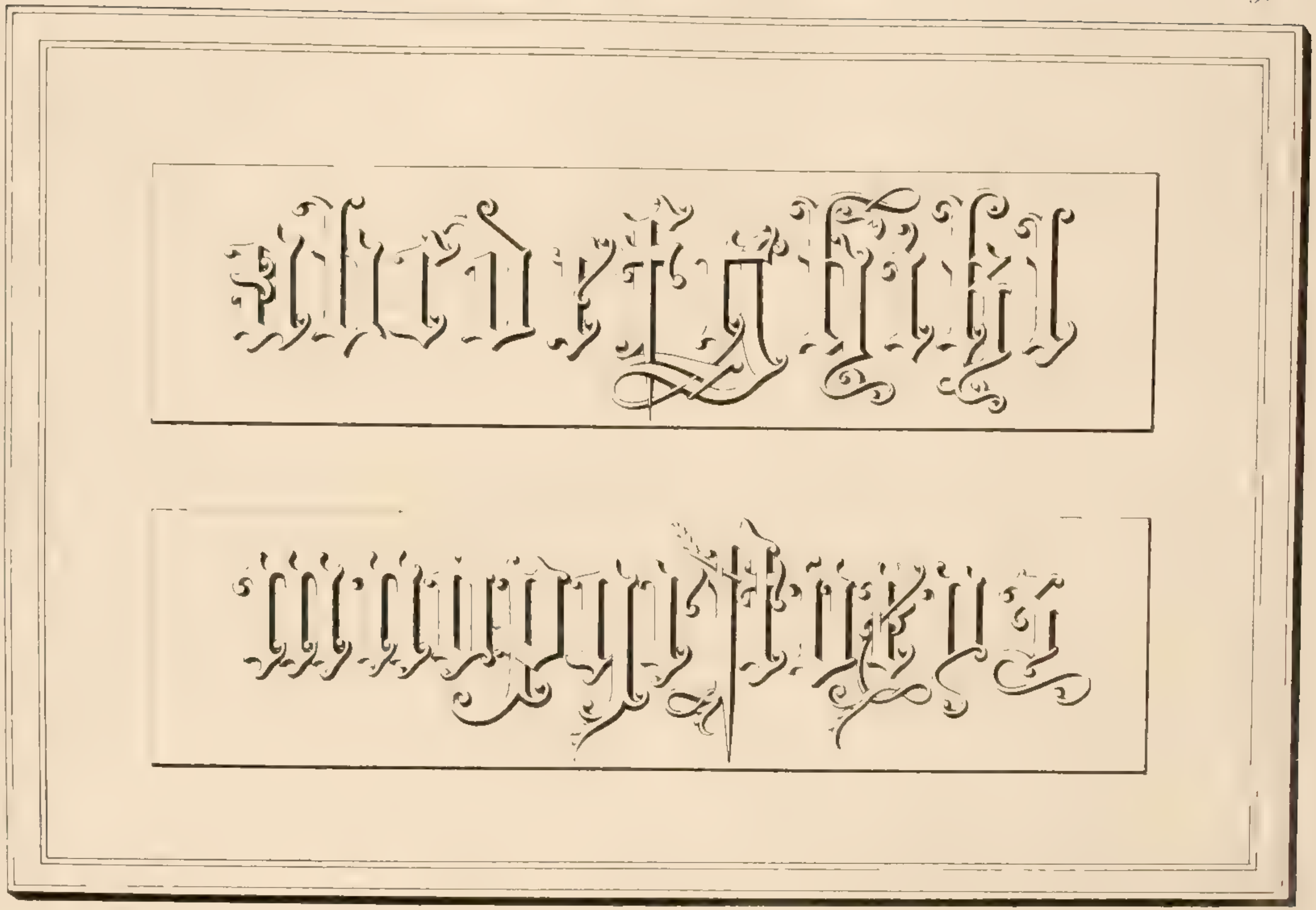

XIXe SIÈCLE Français

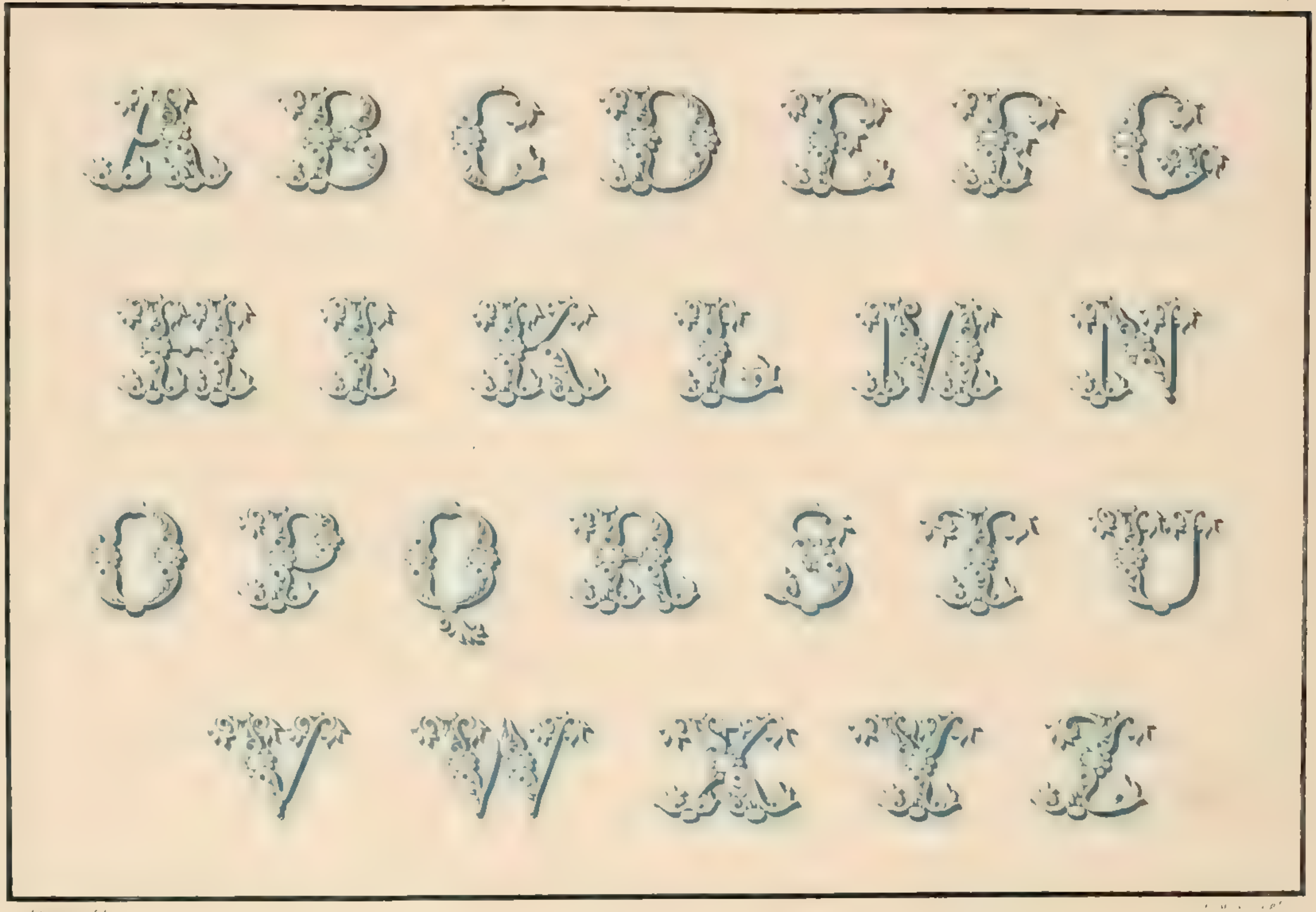

XVIIe SIÈCLE Italien.

Tiré du Missel du Cardinal Corsini

Bibliothèque de la Minerve à Rome

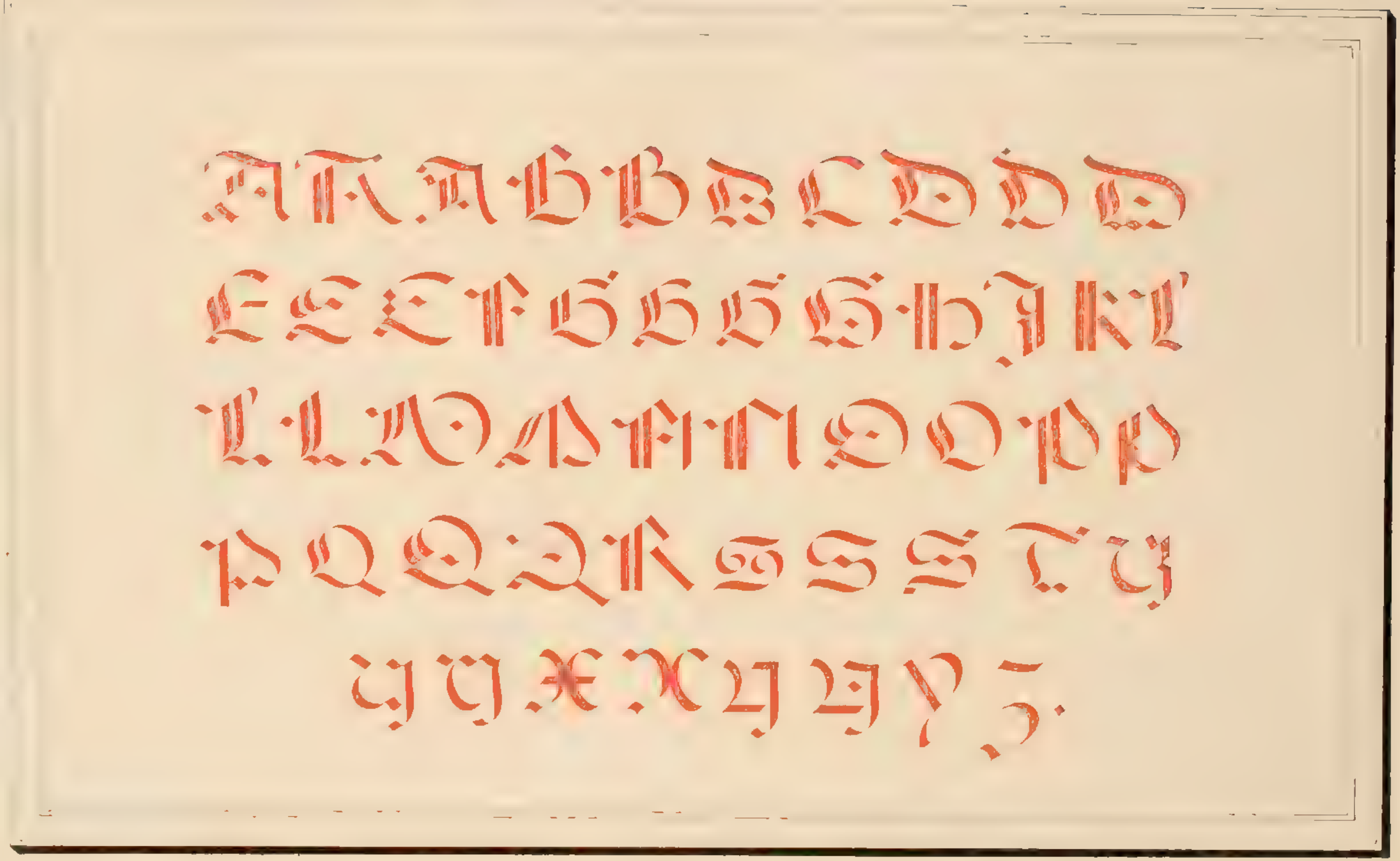

IX.e SIÈCLE Franco-Saxon

Bibliothèque Royale de Paris

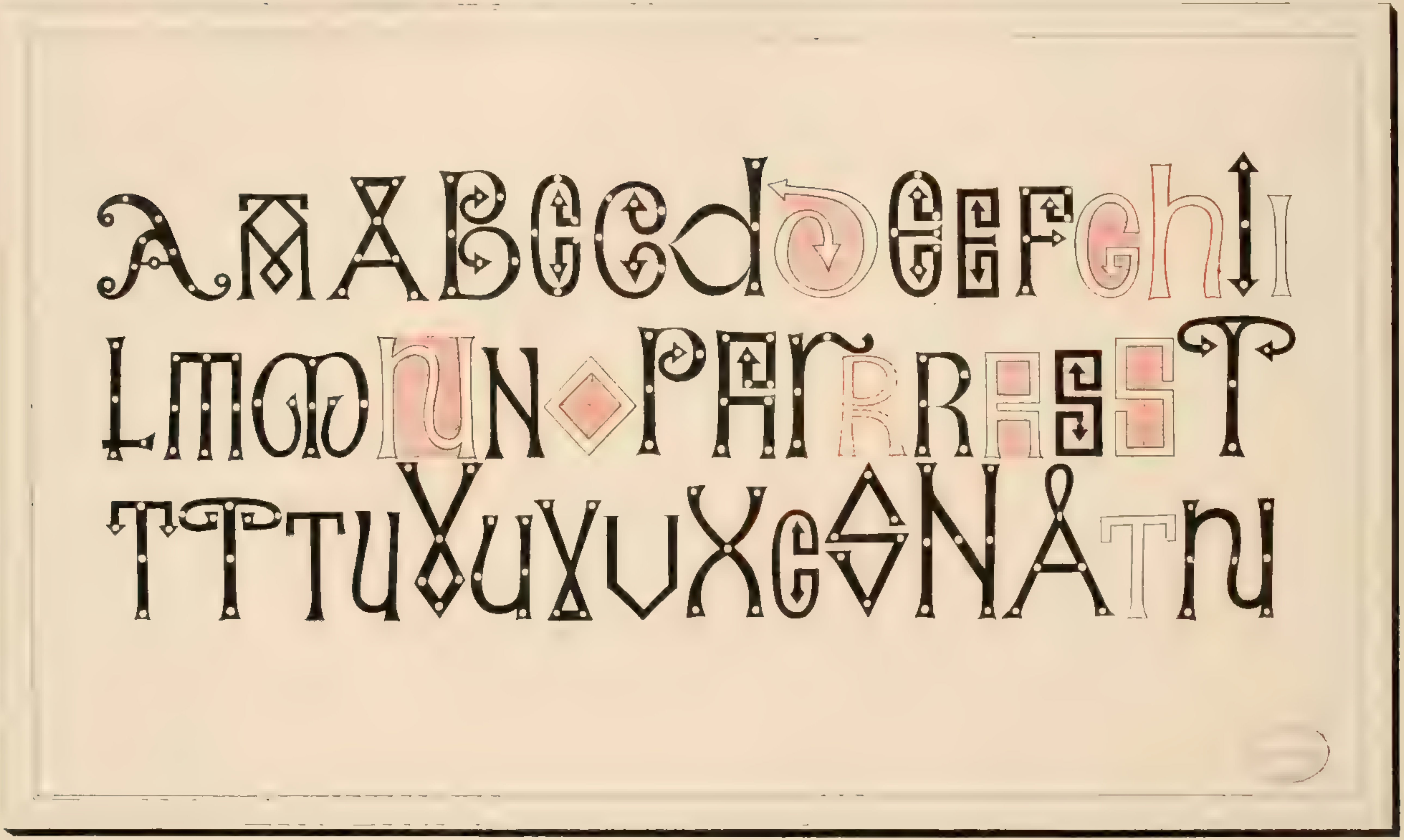

XIIe SIÈCLE Allemand.

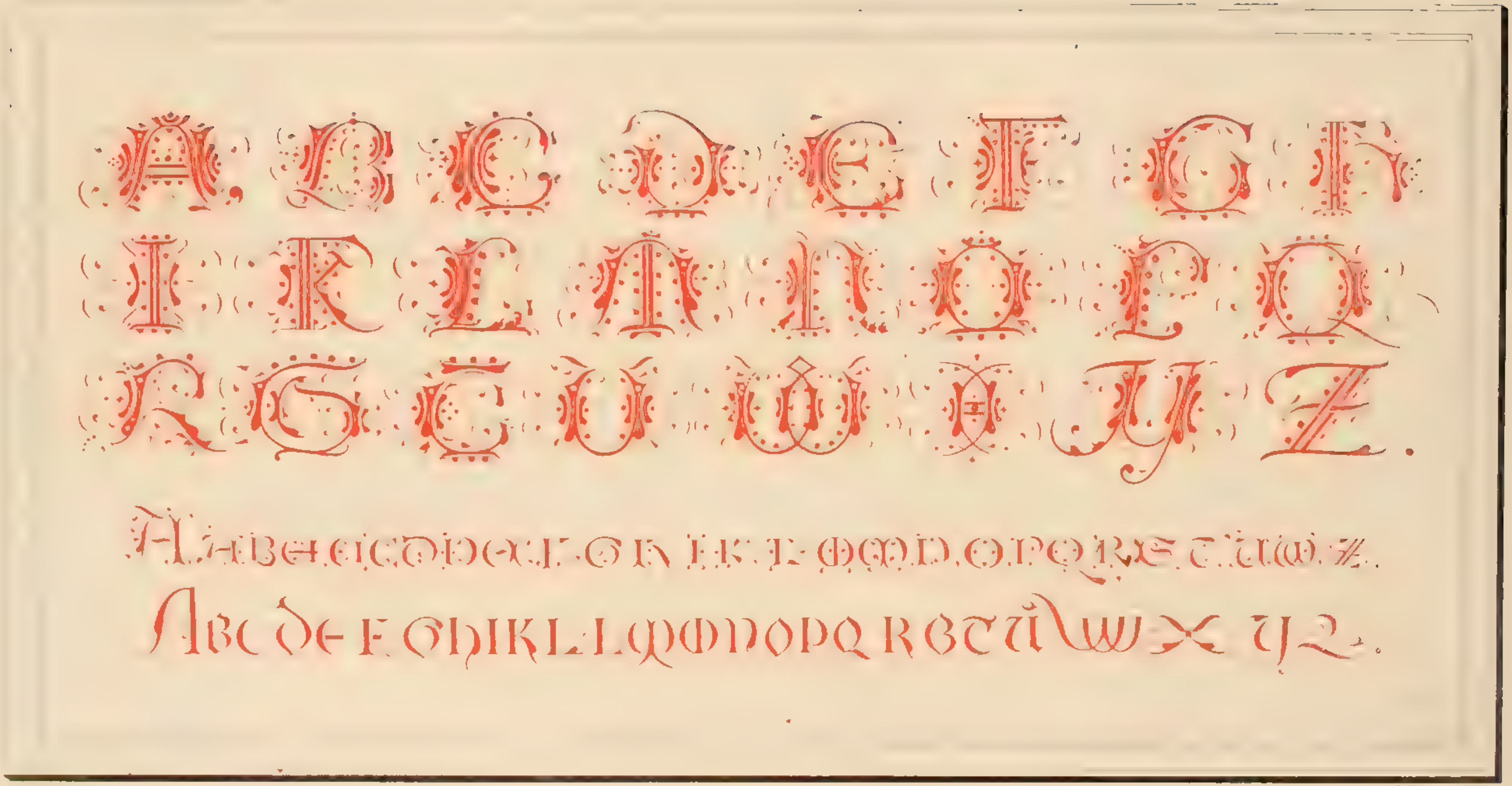

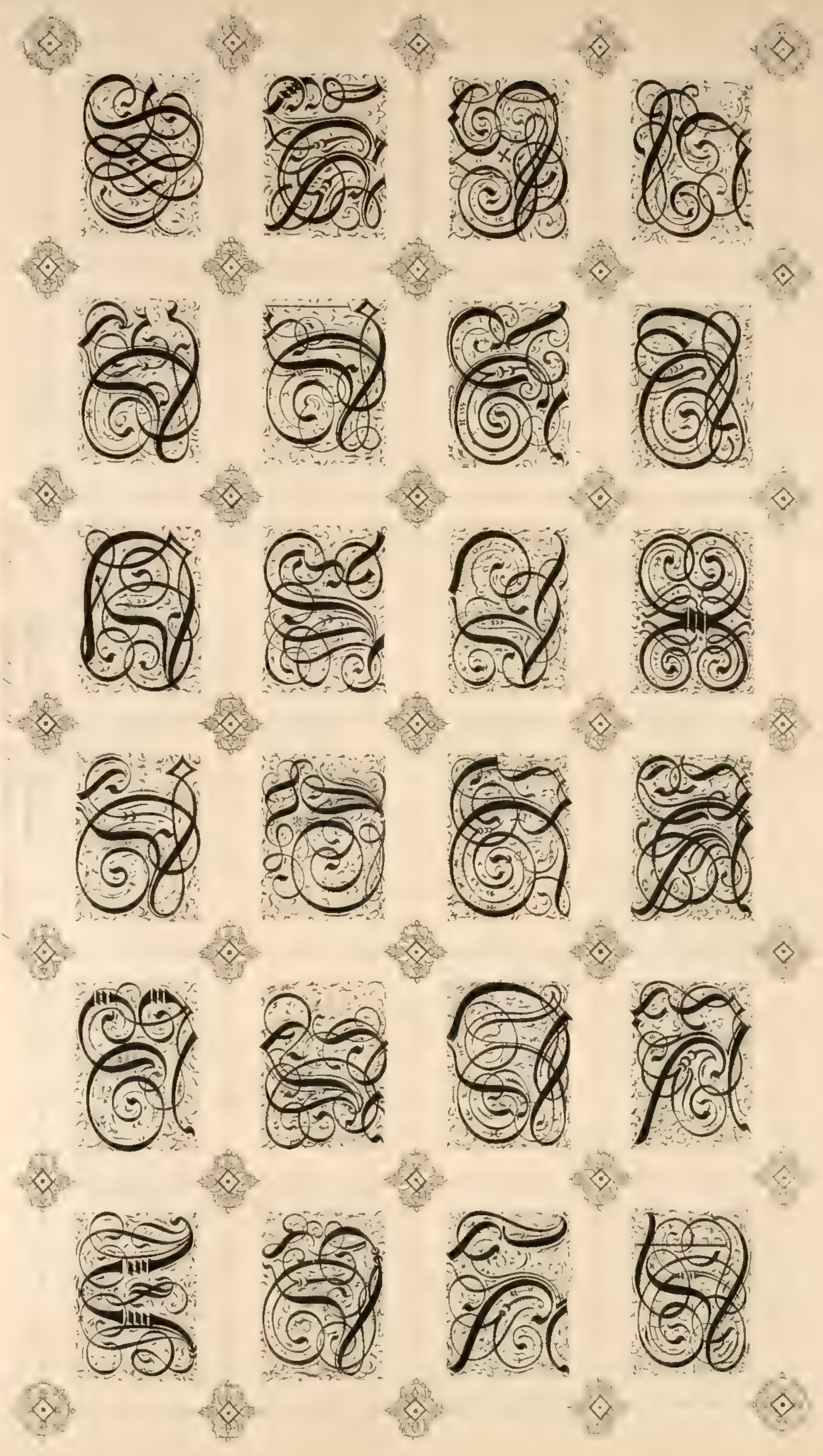

XIXe SIÈCLE Français.

A B C D E F G H I K L M

N O P Q R S T U V X Y Z

A B C D E F G H I K L M

N O P Q R S T U V X Y Z

XVI SIÈCLE Italien

ALPHABET

[illegible]

à la fin du 16me Siècle

abcdefghilmno

pqrſstvuxyz&.

d'après Guillaume [illegible]

Secrétaire ordinaire de la Chambre du Roi

XVIe SIÈCLE Allemand

Musée de Vienne (Autriche)

Bibliotheque de Venise

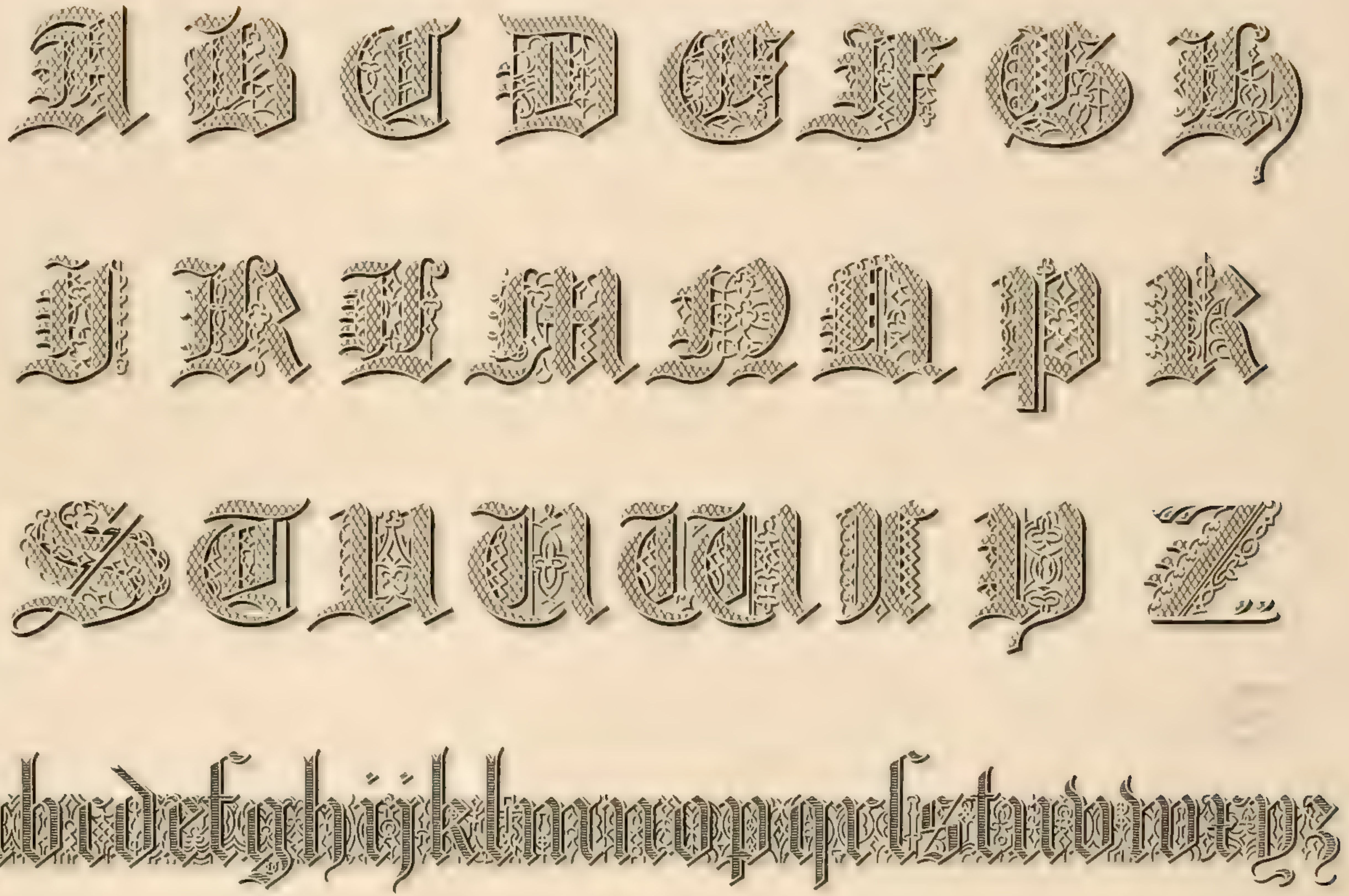

ABCDEFGHIJKLM
NOPQRSTUVXYZ
abcdefghijklmnop
qrſstuvwxyz.

XIII.e SIÈCLE Italien

Bibliothèque R.le de Paris

A B C D E F G H I K L M N O P
Q R S T U V W X Y Z.

a b c d e f g h i j k l m n o p q r ſ s t u v w x y z.

a b c d e f g h i k l m n o p q
r s t u v w x y z.

A a a b c d d e f g h i k l m n o p q r ſ s t u v x y z.

XVI.e SIÈCLE Espagnol.

Alphabet de Rubans de Juan de Yciar

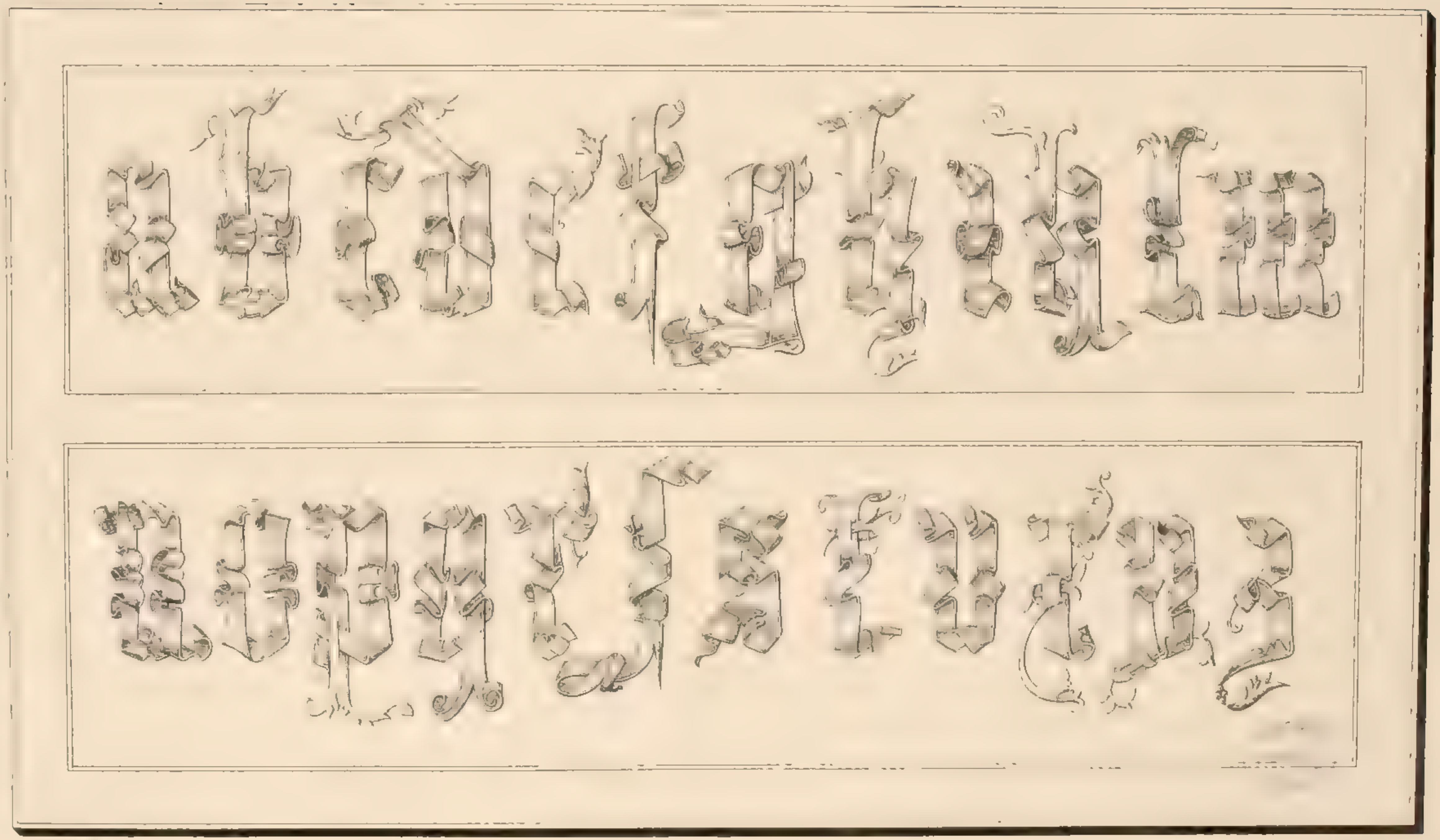

XIIIe SIÈCLE

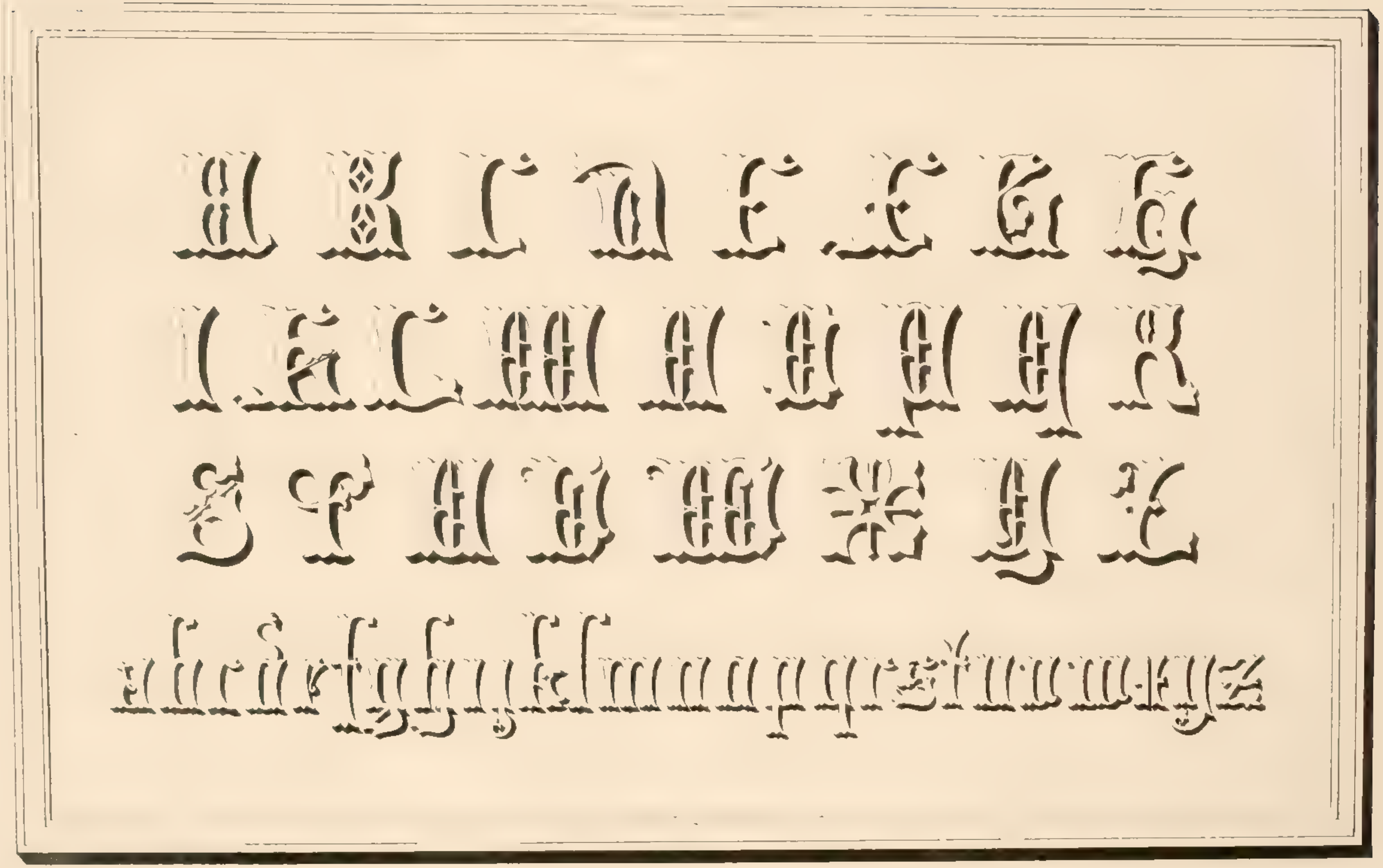

XIIIe SIÈCLE Lombard.

Bibliothèque de la Minerve à Rome

XVIII. SIÈCLE Italien.

Alphabet composé par Tagliente

56

BOSTON PUBLIC LIBRARY
3 9999 06724 901 9

B. P. L. Bindery.
NOV 18 1912

BOSTON
PUBLIC
LIBRARY